

# WIAD 2017

LOCAL CONNECTIONS. GLOBAL IMPACT.

## MINNEAPOLIS, MN

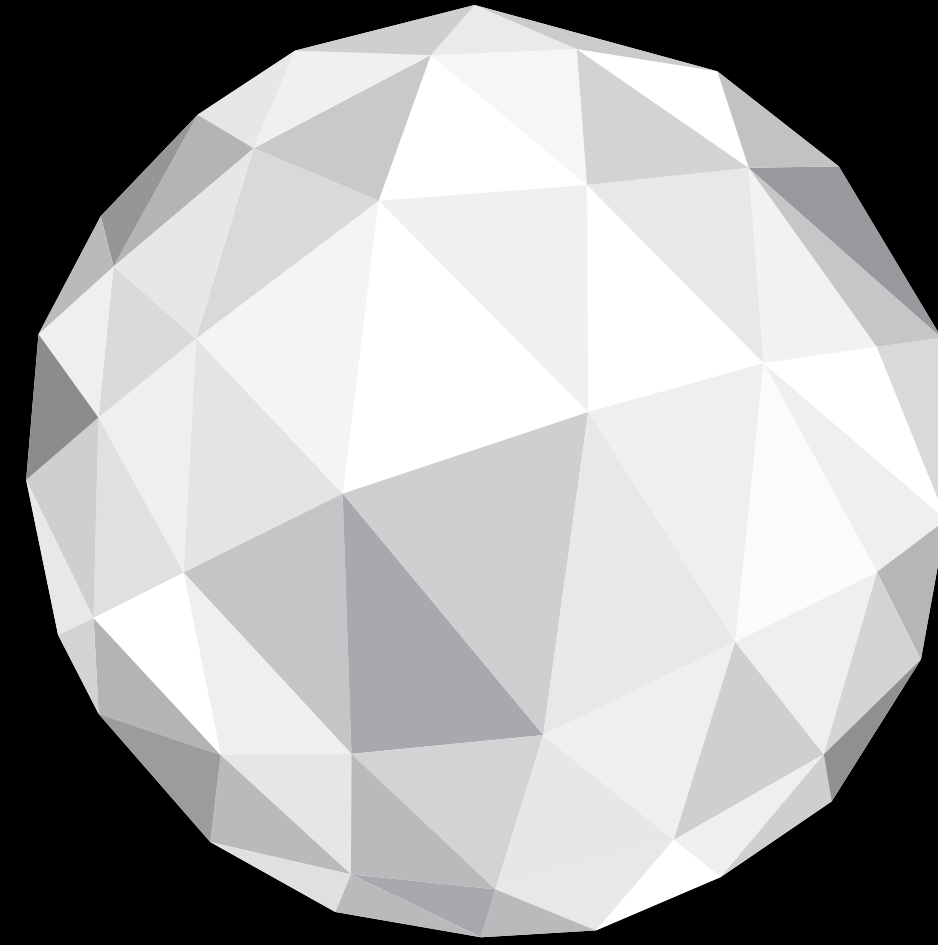

# FACE REALITY



---

LORI  
BAKER  
@BAKERLOR



# WHO DETERMINES REALITY?



# PEOPLE DO



## CURRENT AND FUTURE USERS

---



## COMPETITORS

---



## STAKEHOLDERS

---



## DISTRACTORS

---







# PROJECT NEEDS DO

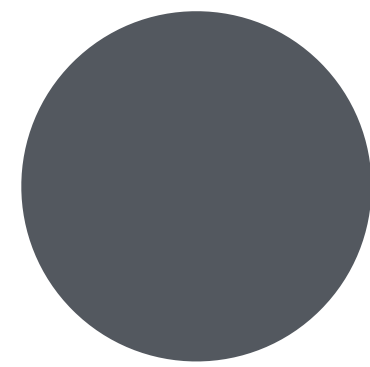

## TANGIBLE

Time, resources, skill set, and environment

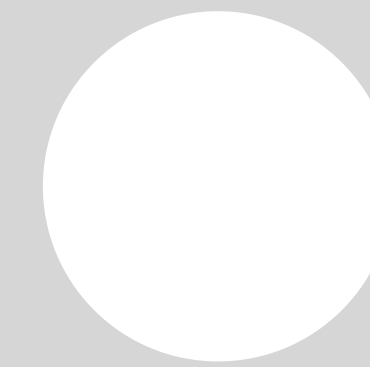

## INTANGIBLE

Personality, politics, ethics, and integrity



# CONSIDER BOTH USERS AND THE ORGANIZATION

WHAT IS THE USER DOING WHEN? WHAT DOES THE ORGANIZATION HAVE IN THE WORKS TO TALK TO USERS?





# HOW DO YOU DOCUMENT REALITY?



# DIAGRAM IT!



# DIAGRAMS FOR HIGH LEVEL INFORMATION

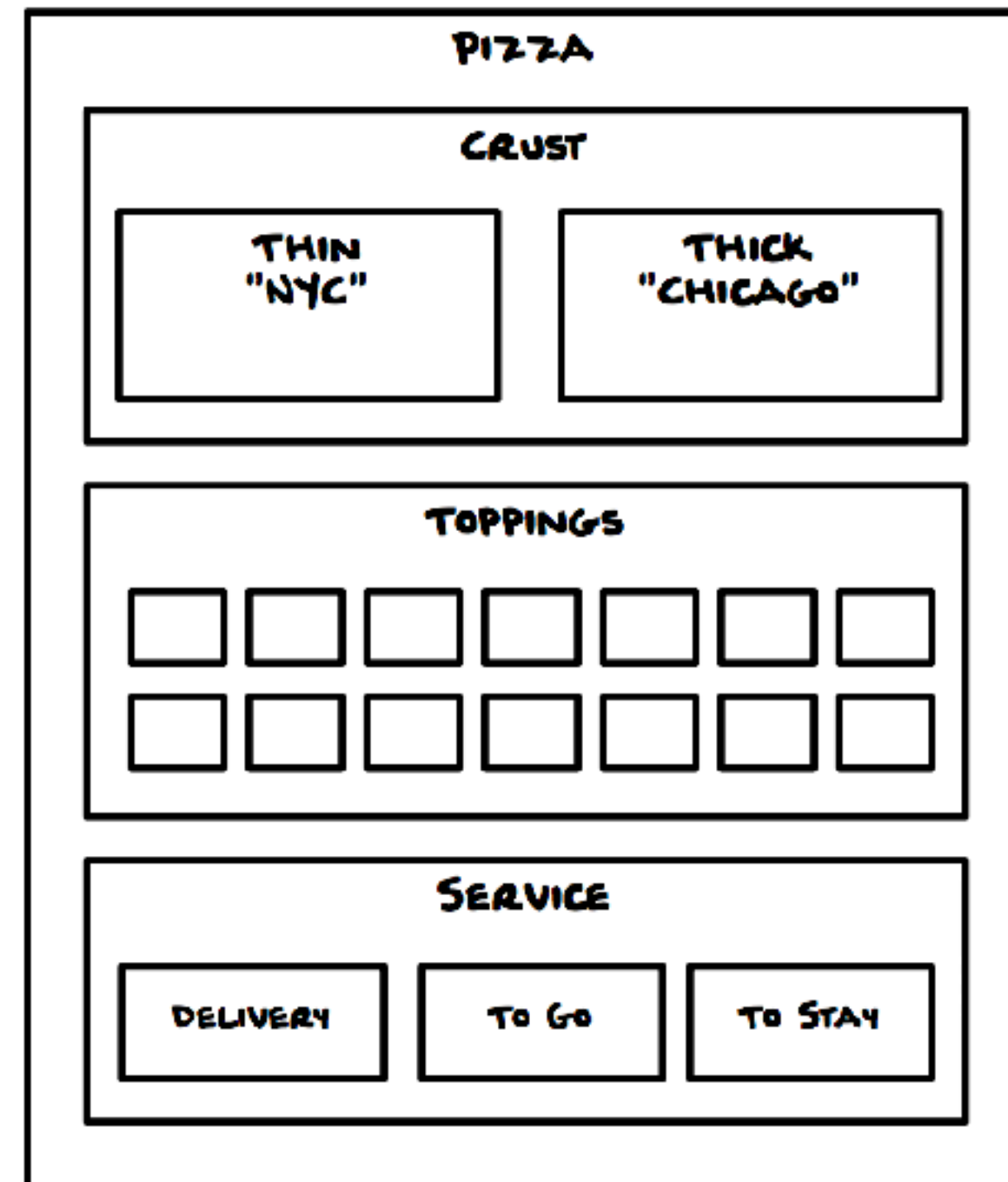

**BLOCK DIAGRAM**

**MIND MAP**

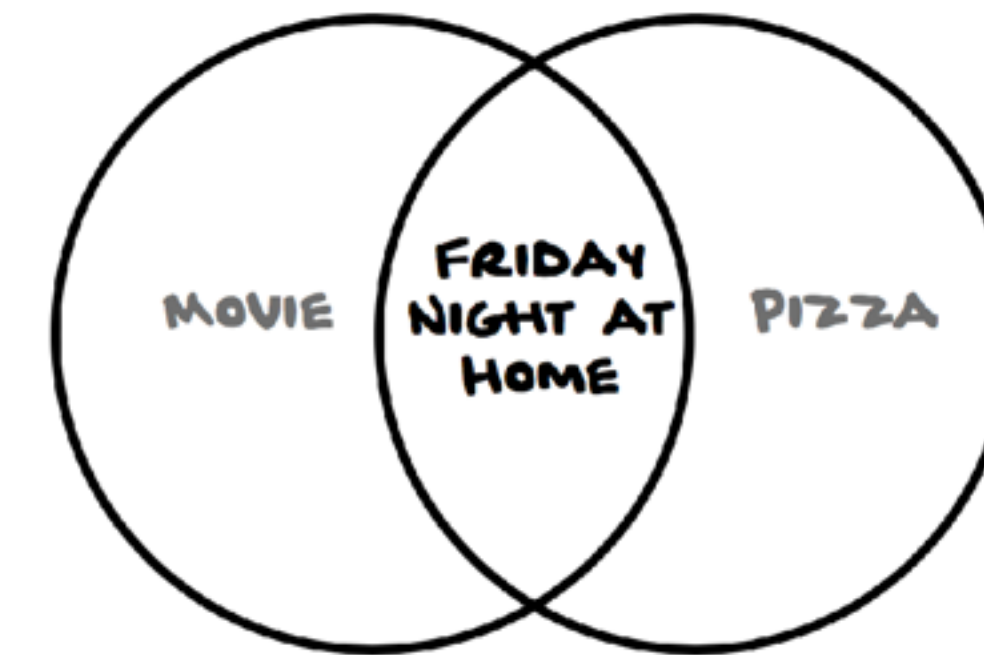
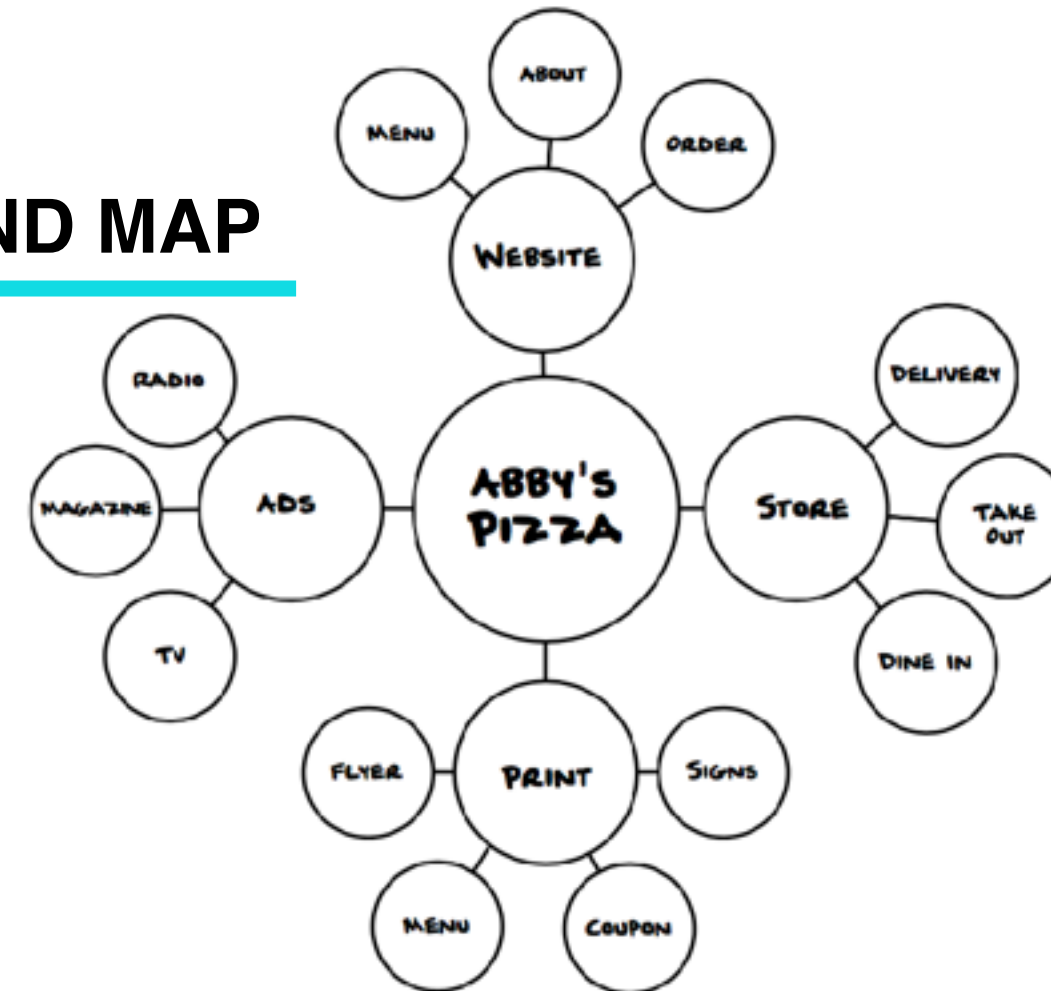

**VENN DIAGRAM**

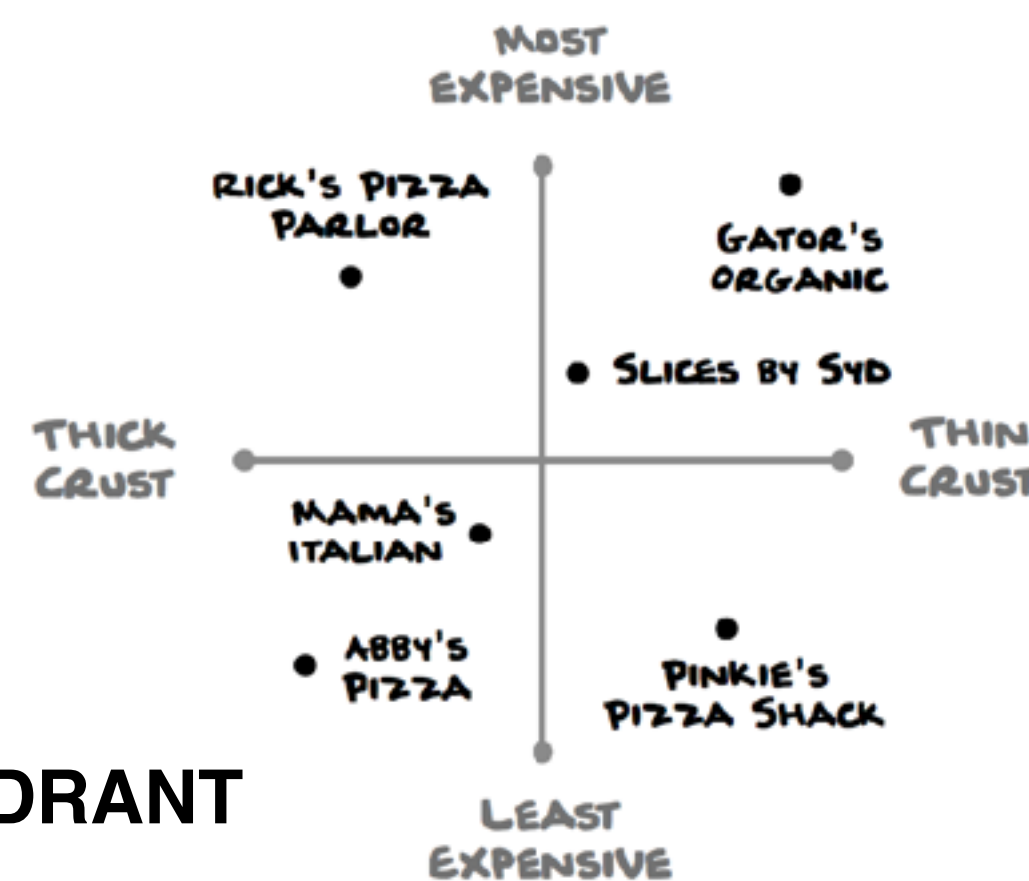

**QUADRANT DIAGRAM**

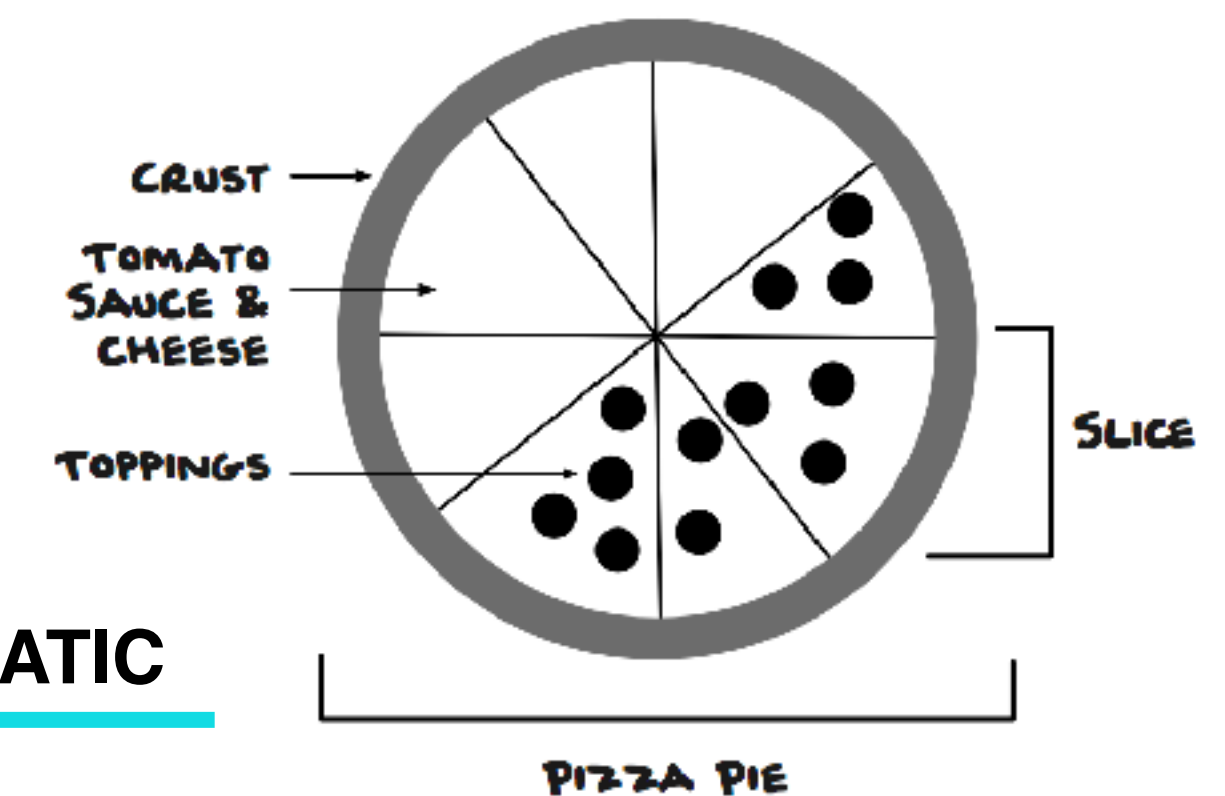

**SCHEMATIC**

# DIAGRAMS FOR ALL THE DETAILS

FLOW  
DIAGRAM

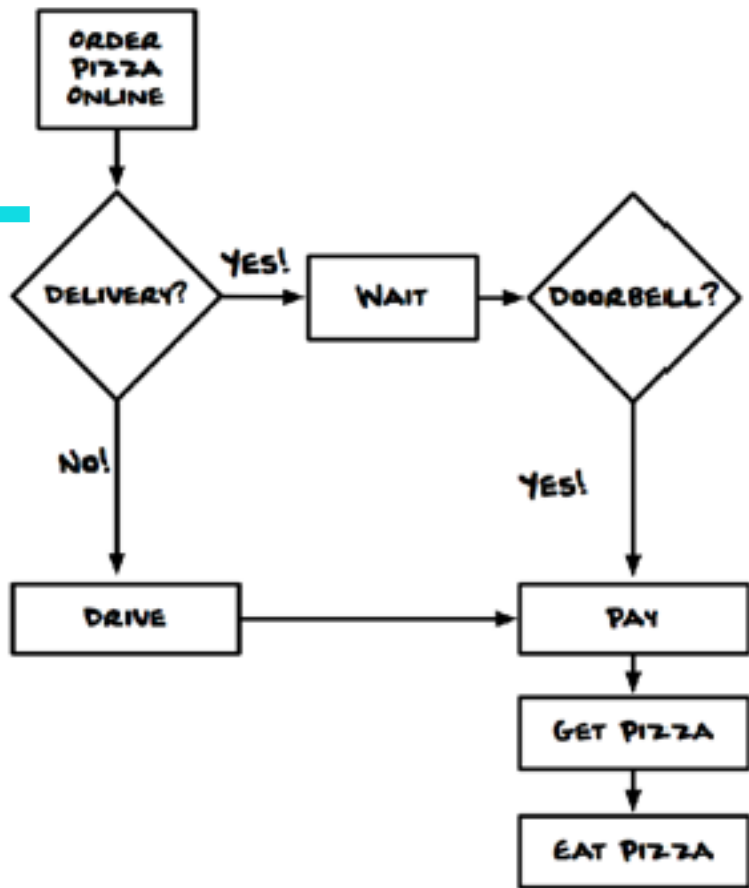

HIERARCHY  
DIAGRAM

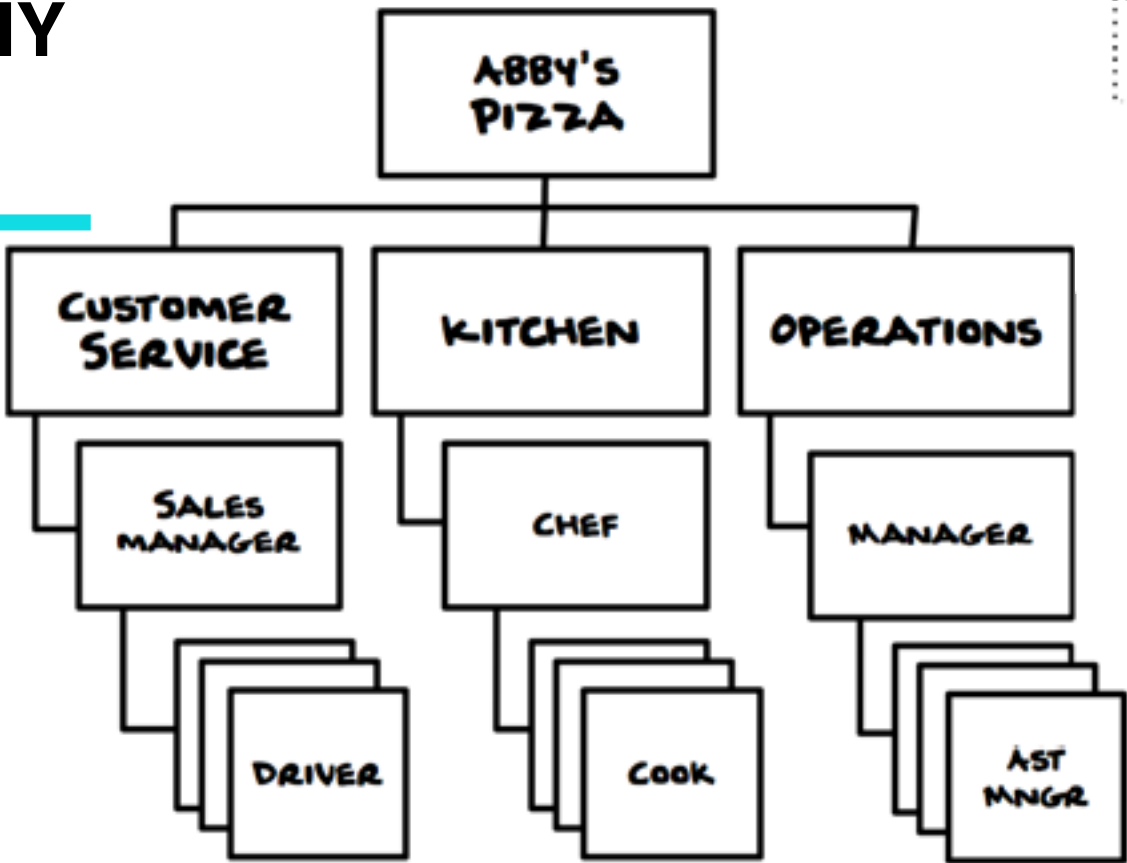

GANTT  
CHART

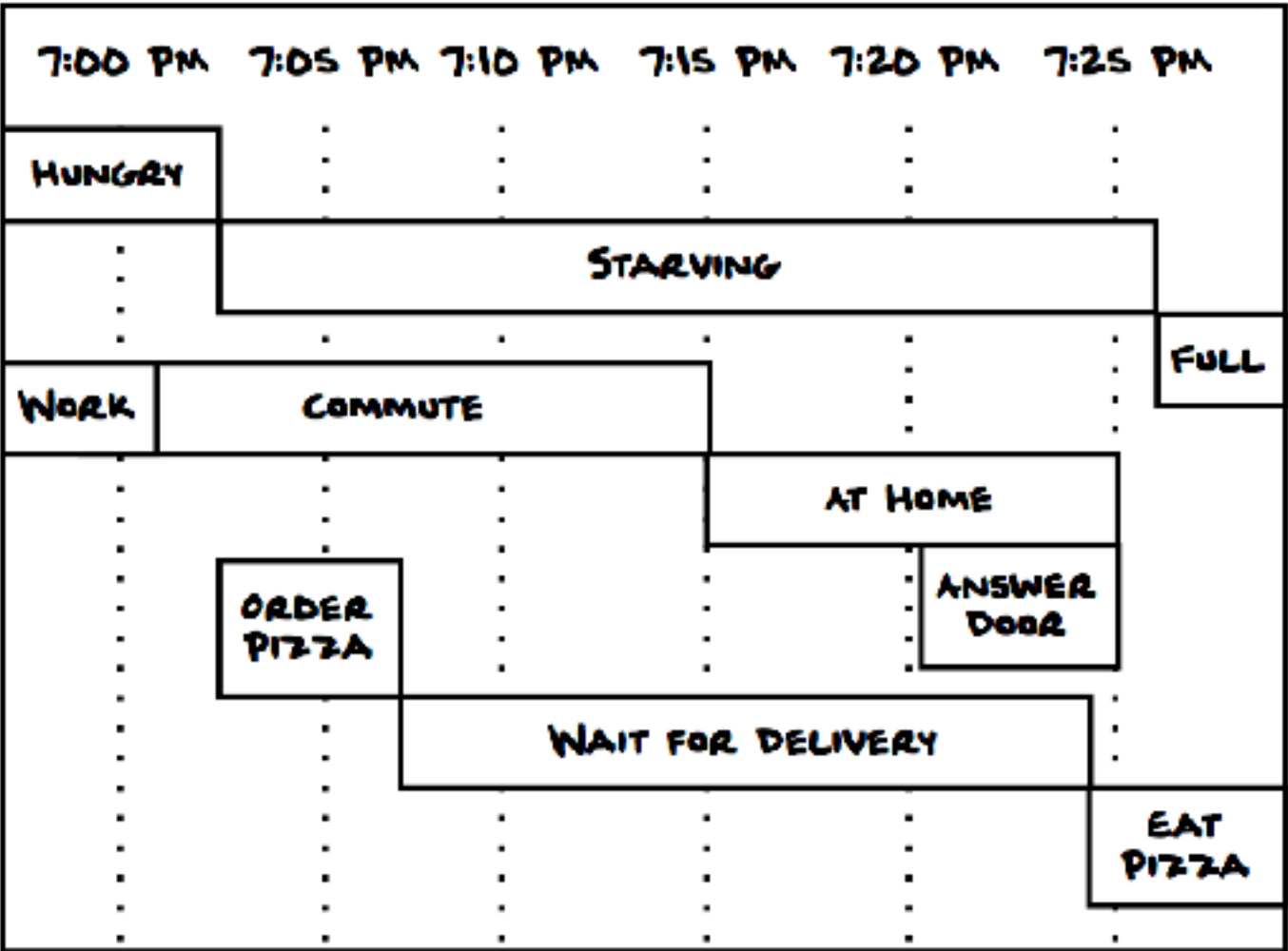

JOURNEY MAP

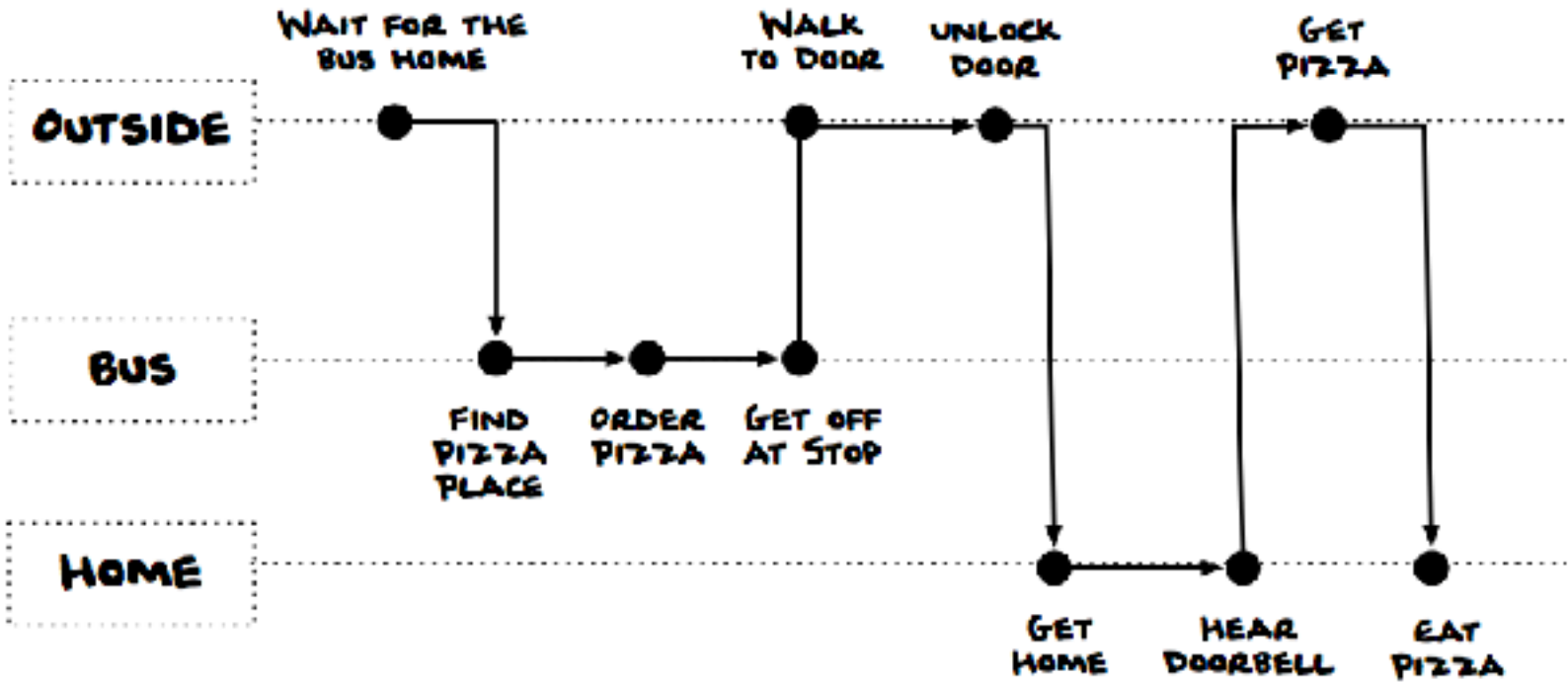

SWIM LANE  
DIAGRAM

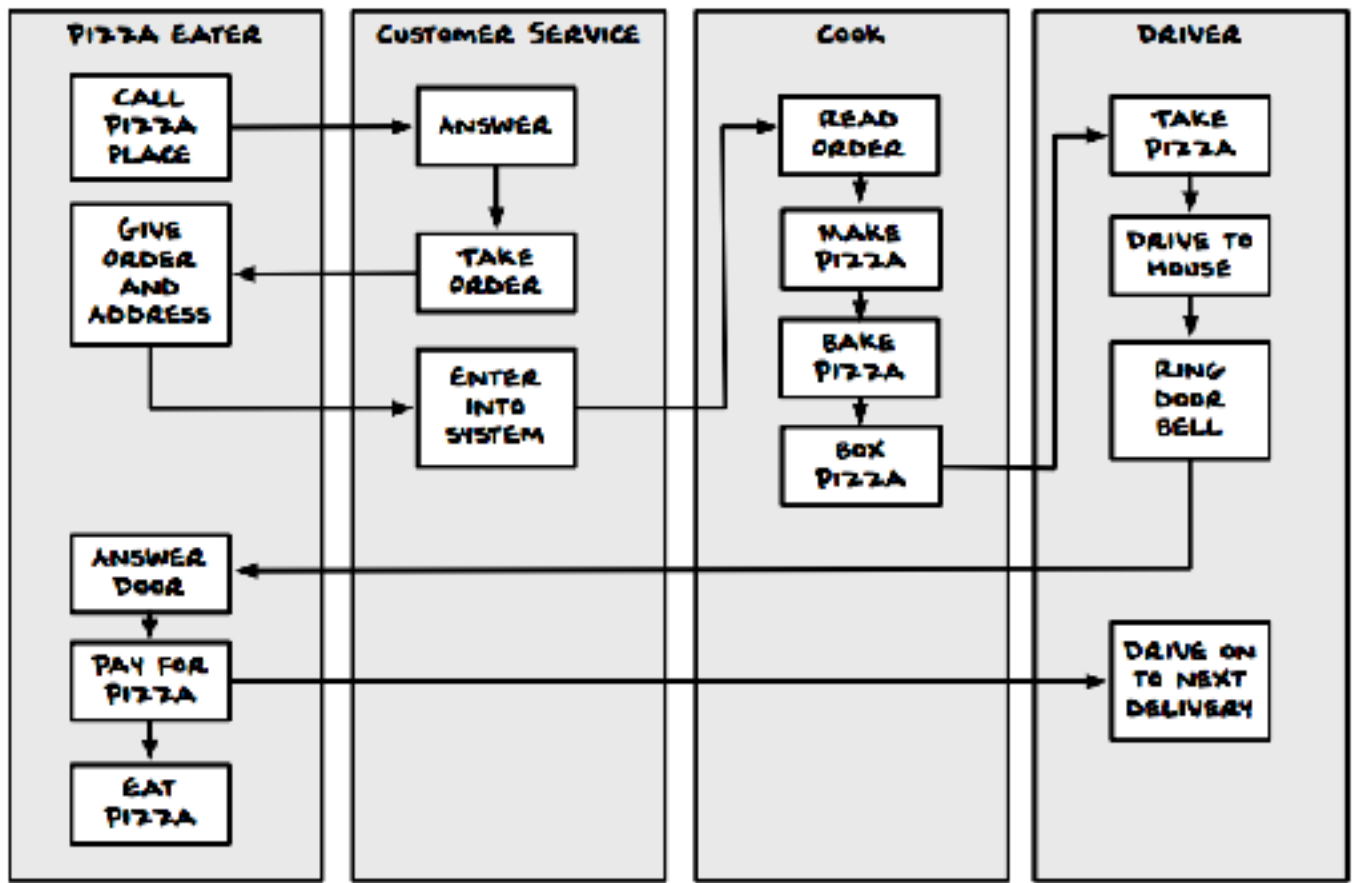

# CHOOSING THE RIGHT DIAGRAM

01  
SCOPE

02  
SCALE

02  
TIMESCALE



The background is a complex geometric pattern of overlapping triangles and diamonds, creating a 3D effect. The colors transition from a deep blue on the left, through teal and green, to a vibrant red on the right. The text is centered horizontally and vertically in a clean, white, sans-serif font.

# WHAT IS THE OUTCOME?

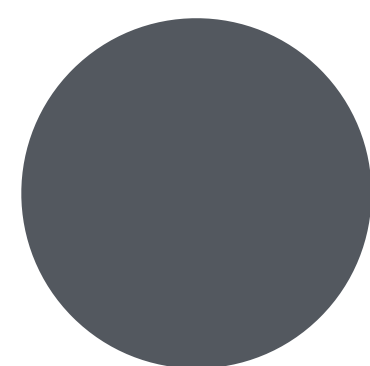

AGREEMENT

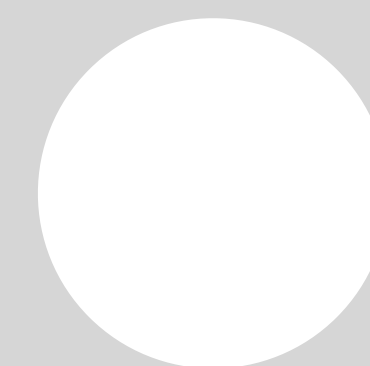

UNDERSTANDING

# THANK YOU.

QUESTIONS?

PLEASE CONTACT:

LORI BAKER  
SENIOR USER EXPERIENCE CONSULTANT  
[LORI@WITTYANDSMART.COM](mailto:LORI@WITTYANDSMART.COM) | @BAKERLOR